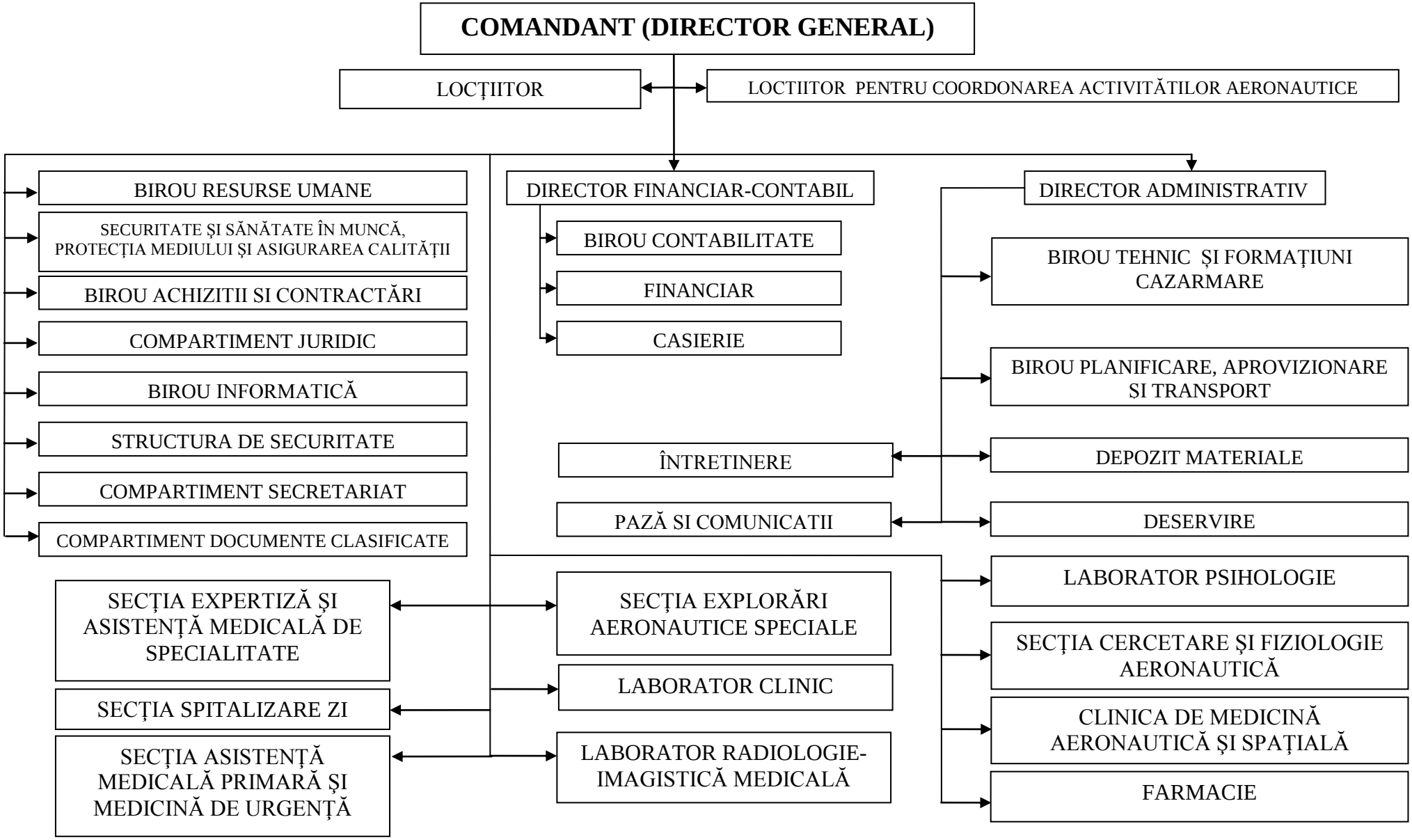ORGANIGRAMA
Institutului Naţional de Medicină Aeronautică şi Spaţială